

REQUEST FOR QUOTATION

Western Mindanao State University

Quotation No.: _____

PR No.: **25-05-246**

Please quote your lowest price on the item/s listed below, subject to the General Conditions on the page, stating the shortest time of delivery and submit your quotation duly signed by your representative not later than **JUL 1 2025** at **9:30 A.M.** in the return envelope attached herewith. Any quotation submitted beyond this date will not be considered.

JOSEITO D. MADROÑAL, DPA
BAC Chairperson for GOODS

NOTE:

- 1 ALL ENTRIES MUST BE TYPEWRITTEN
- 2 DELIVERY PERIOD _____ CALENDAR DAYS UPON RECEIPT OF THE PURCHASE ORDER.
- 3 WARRANTY SHALL BE FOR A PERIOD OF SIX (6) MONTHS FOR SUPPLIES AND MATERIALS. ONE (1) YEAR FOR EQUIPMENT, FROM DATE OF ACCEPTANCE BY WESTERN MINDANAO STATE UNIVERSITY
- 4 PRICE VALIDITY SHALL BE FOR A PERIOD OF 120 CALENDAR DAYS UPON RECEIPT OF THE PURCHASE ORDER
- 5 G-EPS REGISTRATION CERTIFICATE SHALL BE ATTACHED UPON SUBMISSION OF THE QUOTATION
- 6 BIDDERS SHALL SUBMIT ORIGINAL BROCHURES SHOWING CERTIFICATIONS OF THE PRODUCT BEING OFFERED

Item No.	Qty	Unit	Item and Description	Approved Budget for the Contract (ABC)	Unit Cost	Total Cost
1.	1	set	SUPPLY, DELIVERY AND INSTALLATION OF Analok Frame Swing Glass Door. 7,000.00/set.	P7,000.00		
2.	205	sq.ft.	Analok Frame Fixed Glass Windows. 200.00/sq.ft..	P41,000.00		
			Note: For the (Research RDEC) of the University			

Total: _____

1 of 1

PS Reference Number : _____

EPS Solicitation Number : _____

EPS Closing Date : _____

Brand & Model : _____

Delivery Period : _____

Warranty : _____

Price Validity : _____

After having carefully read and accepted your General Conditions, the foregoing are our price quotation for the items above indicated.

PhilGEPS Certificate No.: _____

Certificate Reference No.: _____

REY ESPIRITUSANTO / JORGE CONCEPCION / DANNI VINCENT VILLAREAL

Printed Name/Signature

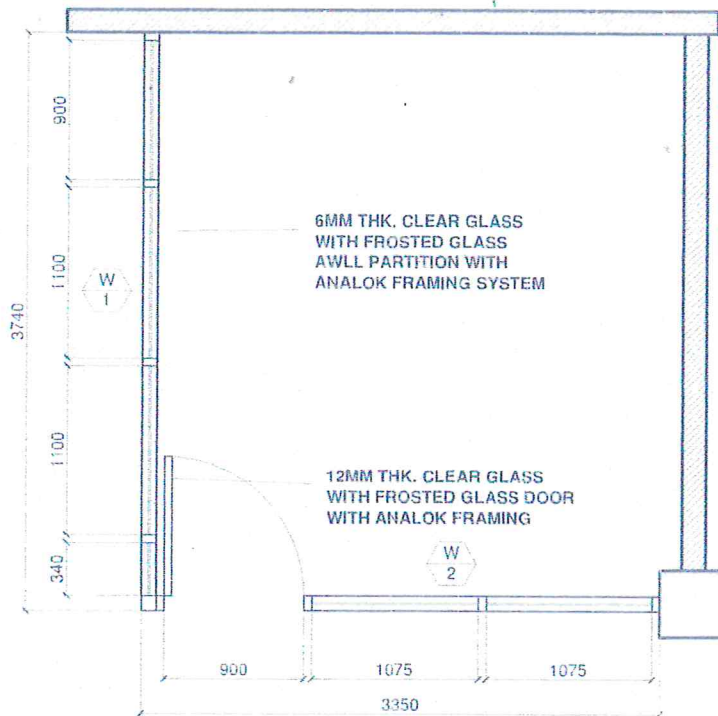

P L A N
SCALE: 1:30 MTRS

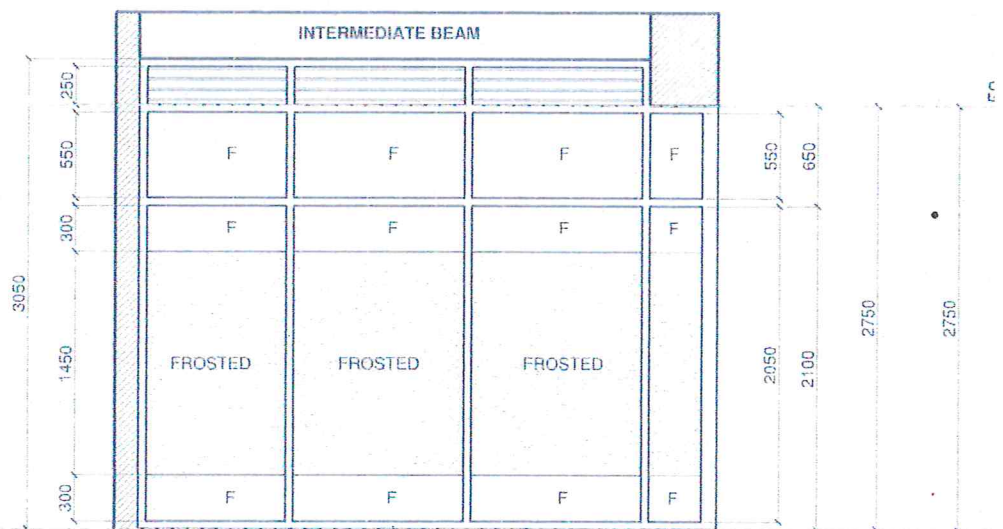

ELEVATION W1
SCALE: 1:30 MTRS



DESIGNED BY:
ARCH. JOSEPH ANDREW L. SAHIA, UAP
UNIVERSITY ARCHITECT

PROJECT TITLE:
CLEAR GLASS WALL PARTITION

REQUISITIONER

ARCH. JOSEPH ANDREW L. SAHIA

PRC: 0010577 PTR: 2903291 TEL: 445-813-023

LOCATION: WMSU LOT-A, NORMAL ROAD, BALIWASAN, ZAMBOANGA CITY

PRC: 0010577

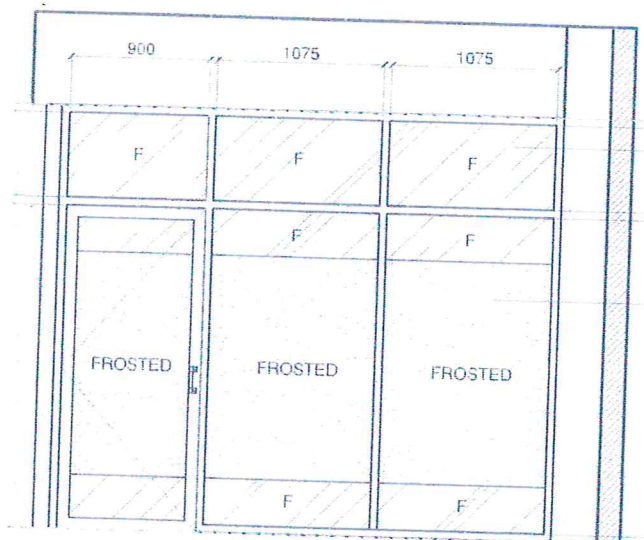
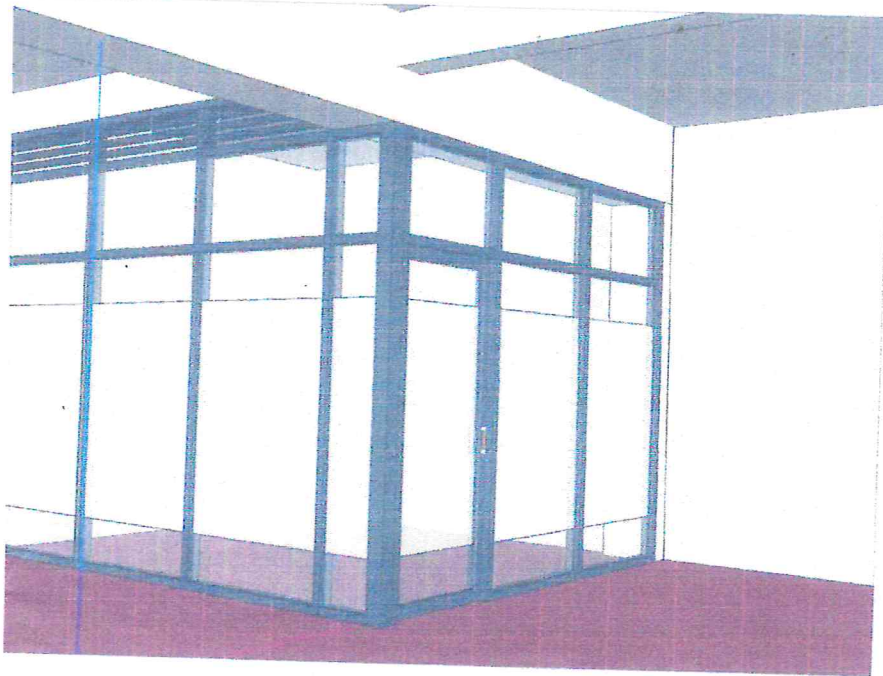

BOTTOM OF BEAM LINE

6MM THK. CLEAR GLASS WITH
FROSTED GLASS WALL
PARTITION WITH ANALOK
FRAMING

6MM THK. CLEAR GLASS WITH
FROSTED GLASS DOOR WITH
ANALOK FRAMING

FFL

ELEVATION W2

SCALE: 1:30 MTRS

Western Mindanao State University
Bacolod City
OFFICE OF THE CHANCELLOR
MAY 28 2025

NDRC APPROVAL	RECOMMENDING APPROVAL	APPROVED BY:	SHEET CONTENTS	SHEET NO.
 DREW L. SAHIAL UAP PHYSICAL PLANT ENGINEERING SERVICES 29291 TIN: 445-013-228	DR. JOSELITO D. MADRONAL VICE PRESIDENT FOR ADMIN AND FINANCE	 DR. MA. CARLINA A. OCHOTORENA WMSU PRESIDENT	PLAN ELEVATION DRAFTED BY: AR, JP TORILLO	